PART OF S.W. 1/4 OF

SECTION 5, T.5N., R.1W., S.L.B.&M.

IN OGDEN CITY, SOUTH OGDEN CITY & COUNTY

TAXING UNITS: 23, 25, 27

SCALE 1" = 100'

PREFIX: 05-139

PARCEL NOS.
0013, 0015, 0018, 0019
0039 TO 0049, 0054, 0055
0062, 0068 TO 0071
0073

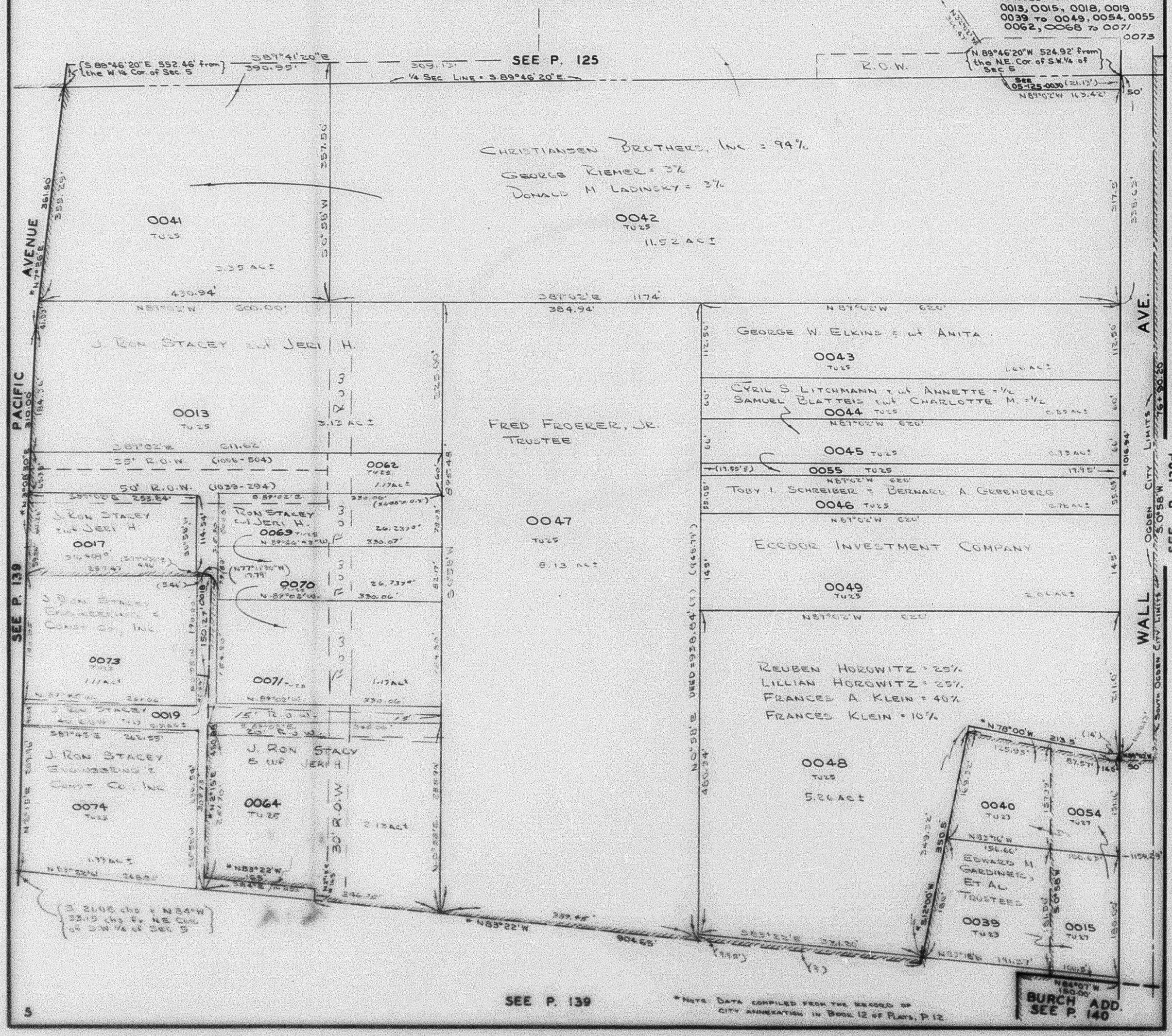

*NOTE: DATA COMPILED FROM THE RECORD OF CITY ANNEXATION IN BOOK 12 OF PLATS, P. 12